

CLEEVE PRIOR NEWSLETTER



DECEMBER 2018
and
JANUARY 2019

Church Services at St Andrews for December 2018

2 Dec 11am Advent Sunday **Benefice Eucharist at South Littleton.**
Revd Philip Morton

9 Dec 11am Eucharist Revd Philip Morton

16Dec 11am Eucharist Revd Clive Leach

21Dec 6.30pm Carols by Candlelight (Followed by mulled wine and mince pies in the Memorial Hall)

23 Dec 11am Eucharist Revd Philip Morton

24 Dec 11 pm Midnight Mass Revd Philip Morton

25 Dec 10.30am Family Service. Joyce Bache

30 Dec 11am Benefice Eucharist at Offenham Revd Philip Morton

6 Jan 11am Morning Prayer TBC.

Details of services in January 2019 will be available in church or on the church notice board in Mid December

Revd Philip Morton, The Vicarage, High Street, Badsey, Evesham
Worcs WR11 7EJ 01386 832599

Churchwardens

Rod Carless Lis Hughes

Safeguarding in our Benefice

Benefice Safeguarding Officer - Lisa Farmer Tel.01386 40401

Safeguarding Advocate – Elizabeth Spencer Tel. 01789 720078

**St. Andrew's Church
At Christmas**

You can worship here on Friday 21st
December at 6.30pm
with Carols and Readings by
Candlelight
(Followed by mulled wine, coffee etc
in the Memorial Hall)

Sunday 23rd 11,00am Holy Eucharist

And on
Christmas Eve 24th December
THE FIRST EUCHARIST
OF CHRISTMAS
Midnight Mass
At 11.00 pm

And
Christmas Day 25th December
A Service for all the Family
At 10.30 am

The Benefice of the East Vale and Avon Villages

December 2018

Dear Friends

By now you will have noticed that Christmas music has been playing in the shops since early November, so it will be of little surprise to know that the churches are gearing up for our Christmas celebrations. But before we get to Christmas, we have the season of Advent, which started on the last Sunday of November. Advent is a season of reflection and waiting, and traditionally the churches remain undecorated until our Christmas celebrations begin. The purpose of Advent is to give us some space to reflect on our need for God in our lives, and the expectation that God is about to do something new and creative.

So, when Christmas arrives, we get to celebrate in style! Much the same as last year, each of the churches in the Benefice will be having a number of different services over the Christmas period, from the traditional Carols by Candlelight, to crib services especially for children and families. So please do keep an eye open for details of the services near you. One way of checking service details is to look at our brand-new website, eastvaleavon.com. We also have details on the 'A Church Near You' website, simply go to achurchnearyou.com. There really is something for everyone as we celebrate one of the most important festivals of the Christian year, the arrival of Christ as our Saviour. So, whatever you end up doing this Christmas - whether going away, staying at home or visiting family and friends - I wish you all a very Merry Christmas, and a Happy New Year!

Rev. Philip Morton

The Players Commemorative Event

Congratulations to the Players for their evocative presentation on 10 November commemorating the end of hostilities in November 1918.

This dignified, touching and frequently humorous event took the form of narrations and popular songs for each of the years of the War, starting with the calm before the storm in 1913. It included the militancy of a local suffragette, the work of the women in munitions, and the exhaustion of nurses working during the Battle of the Somme. We were able to enjoy the humour of "they were only playing leapfrog", excerpts from the Wipers Times and a strong tenor voice singing the 1915 Christmas Song from the Trenches.

Songs from the Music Halls popular during the years of War gave a balance to the narrations of the horrors of the warfare of the Trenches. The Memorial Hall management committee organised front of house, and a team of efficient volunteers provided "Rations" during the interval. The talented pianist guided us through a dozen songs, her playing augmented at the end by the trio of young sisters dazzling us with their virtuosity, and the lighting engineer shone the spotlight on the beautifully costumed cast. An innovation for the group was the projection onto the stage of images of scenes from the War, curated by the musical director and organiser.

A collection carried out during the evening raised the impressive sum of £827 which has been donated to Help for Heroes.

PARISH COUNCIL NEWS

November 2018

The Council meets the second Monday of each month, except for August, at 7:30pm in the War Memorial Hall. If a parishioner has any comments or concerns please contact the Clerk or a councillor.

Chairman Peter Wilson: wilsonatparkbourne@btinternet.com

Cllr Sue Robinson: sue.robinson333@gmail.com

Cllr Beverly Rhodes: Babybop2010@hotmail.com

Cllr Richard Lasota: richard.lasota@wychavon.net

Cllr Hazel Stewart-Davies: hazelsd1@outlook.com

Cllr Mary Smith: marysmith.message@virgin.net

A public consultation was launched on 5th November on the review of the South Worcestershire Development Plan (SWDP). The purpose is to help the district councils, including Wychavon, decide how best to accommodate housing and employment growth up to 2041.

The current SWDP was approved in 2016 and set out proposals to deliver 28,400 new homes and 300 hectares of employment land by 2030. Government now requires all councils to review their local plans every five years to keep up with changing housing requirements. The latest indications are that South Worcestershire will be required to deliver an additional 14,000 new homes and 169 hectares of employment land by 2041.

The letter to our Parish Council describing the SWDP review has been posted on the Parish Council website if you would like to find out more. You can take part in the consultation online at: www.swdevelopmentplan.org. The deadline for responses is 5pm on Monday 17th December.

Parking in the village has been raised as issue once again. Most will know that large areas of the village recently had new kerbs installed. This meant that some sections of the blue lias kerbing were regrettably removed. The main reason for the deterioration of the kerbs was due to cars jumping kerbs to park on footways. While the Council understands that some people are anxious not to block traffic, the truth of the matter

is parking on Main St does block traffic and this cannot be avoided. What can be avoided is damage to kerbs and blocking footways. Please be considerate of pedestrians when parking cars.

While on the subject of blocked footways, parishioners are requested to leave rubbish bins close to their property, leaving access for prams and wheelchairs.

Holiday rubbish collection date schedule: Wednesday, 26 December, will be collected on Saturday, 29 December.

There will be defibrillator training in the Memorial Hall on 13 March 2019 at 7pm. Parishioners interested in attending the training should contact the Clerk.

Finally, the Council is still short of one member. Parishioners interested in being co-opted as a member of the Council should contact the Clerk.

Sean Arble, Clerk to the Council
01789 490501 clerk.cleeveprio@gmail.com



Annual Telephone Quiz, 14 November

Evelyn and Peter Wilson very kindly hosted this challenging and fun evening. The questions had been set by the Cheltenham NWR team. Twelve enthusiastic members battled to find a theme and answers to the twenty obscure questions.

We now know that the theme was scientific and the answers were one word each and beginning with N W or R! Enough said. We got 6 right and do not need to set the quiz for next year! Thank you Evelyn for your hospitality.

Tuesday 22 January is the date for our annual outing to the theatre/cinema. More details will be circulated about a production from the Royal Opera house.

Lis Hughes



NEWS FROM THE SCHOOL

We have had a very busy half term so far and we haven't even started Christmas activities yet!

Class 3 have been focussing their work around WW1 and have written some lovely prayers and poems which are on display in the church. We were very proud to be able to contribute towards the Remembrance Day service by sharing our art work as well.

By the time you read this, rehearsals will be well under way for our Christmas production. The performances will be on Wednesday 12th December at 1.30pm & 6pm and Thursday 13th December at 6pm. You are all most cordially invited to come and watch – small angels and shepherds are very entertaining.

On Monday 17th December, we will be going to Swan Theatre in Worcester for our annual pantomime visit which this year is Maid Marian.

Our KS 2 pupils are looking forward to performing for the elders of the village at their Christmas lunch on Tuesday 18th December.

We are very excited about visiting the Kings Arms on Thursday 20th December for our Christmas dinner. We are extremely grateful to Donna, Dawn and their team for putting this on for us.

We raised a terrific £89.55 for Children In Need this year. All the children came to school wearing spots & stripes or both and covered our picture of Pudsey with masses of loose change. A massive thank you to all those who took part in our sponsored "conker count". We were amazed that the final total was 8293!!! The closest guess was 9000 made by Michael in Class 2.

Wishing you all a very merry Christmas and a happy and healthy New Year

Sarah Newbury



CLEEVE PRIOR WAR MEMORIAL HALL VILLAGE HALL

email: cleevepriormemorialhall@gmail.com

Christmas events

Book your place at cleevepriormemorialhall@gmail.com for all events.

Christmas family cinema, Sunday 9 December, 4 pm, Doors open at 3.30 pm. Come and enjoy the classic Christmas fantasy-comedy *It's a Wonderful Life*. Just £5 for adults, and £1 for children under 12.

There will also be a seasonal sales table and refreshments. Tickets are available from the Hall email address above..

For those who have kindly offered to bring contributions to the sales table, the Hall will be open between 10.30 am and 12.30 to receive them

Seniors' Lunch, Tuesday 18 December, 12.30 pm. The booking form is on the next page. Doors will open at **12.15 pm**. Lunch will be served at 12.45 pm.

Boxing Day Walk and Treasure Hunt around Cleeve Prior: There will be a treasure hunt around the village and we are pleased to confirm it will start and finish at The Kings Arms. Teams can get their clues any time after 12.00 noon. Sheets must be back in for 2.00pm for the identification of the winner. We look forward to seeing you and your families again this year.

Christmas Trees

Don't forget to order your Christmas trees and wreaths. I would like to have your order before the week beginning 10 December please.

Thank you
Mick Hughes



Seniors' Lunch
Tuesday 18 December
Cleeve Prior Memorial Village Hall

The Seniors' Lunch is offered by the Hall Management Committee to all residents over 60 years of age. If you would like to enjoy the lunch and entertainment on Tuesday 18 December, and have not already given your name to the organisers, please fill in your details below and return the form to one of the following Committee members, by **Monday 10 December**: Mrs Susan Mortimer or Mrs Rosemary Perl.

The Hall Management Committee looks forward to seeing you on 18 December.

Doors open at 12.15.

PLEASE PRINT YOUR DETAILS:

Name 1:

Name 2:

Address:

Telephone:

[] Please tick here if you have special dietary requirements.

Details:

[] Please tick here if you require transport to the Hall.

[] Please tick here if you are unable to come to the Hall and would like your meal delivered.

Market Gardening Heritage project

A new two-year project focussing on the market gardening heritage in the Vale of Evesham has just been awarded £68,700 by the Heritage Lottery Fund (HLF) and £5,000 from Historic England. The project is being run by Worcestershire Archive & Archaeology Service (WAAS), in partnership with Cleeve Prior Heritage Trust, Vale Landscape Heritage Trust, Worcestershire Farmsteads Project and Cleeve Prior Parish Council.

Market gardening shaped the local landscape and economy around Evesham from the 19th to mid-20th century, but much of this heritage and knowledge has since been lost. Every market gardener built themselves a shed at the end of their allotment. Locally known as hovels, these since neglected historic buildings will be the focus of the project.

Thanks to National Lottery players, alongside public events and the production of educational materials, a survey will be carried out to record surviving hovels and three will be physically restored. Few records exist about these once-common buildings and it is currently not known how many survive. The Market Gardening Heritage project is seeking volunteers to help carry out the hovels survey during the next two winters, whilst vegetation is low. To sign up, or for further information, please contact Worcestershire Archive & Archaeology Service (explorethepast@worcestershire.gov.uk).

Paul Hudson, Learning and Outreach Manager at WAAS, explained: "We are thrilled to get this money to help us record these structures which were an important but often overlooked part of the landscape in the Vale of Evesham, as well the giving us the opportunity to restore three. We also look forward to hearing people's stories of market gardening and making them available."

Vanessa Harbar, Head of HLF West Midlands, said "We are delighted to support this project, which, thanks to money raised by National Lottery players, will mean that more people will be able to get involved with, protect, and learn about the heritage right on their doorstep."

Ian Robinson



Cleeve Prior Heritage Trust

News from Field Barn

The Garden project moves on well thanks to the herculean labours of two key volunteers.

We had our first official educational visit by Pebworth primary school, which bodes well for the future. It was wonderful to see them enjoying the November sunshine, discovering the difference between apple and pear trees by looking at the bark and the fruit buds. You can see photos of their visit on our web and facebook pages.

Peter Howe used the Field Barn complex for his Bird Box making day on Saturday 3 November. Peter is to be commended for his enthusiasm and commitment to bird life. The facilities are great for this type of activity and we welcome enquiries for similar country craft or environmental activities.

The Millennium Green – A Bit of Background

The Cleeve Prior Millennium Green Trust (CPMGT) was set up in 1999 to purchase then farm land on Quarry Lane, and establish a new village green as part of the Millennium Celebrations, the idea being that the land would be held in perpetuity for the benefit of parishioners, for recreation and education.

There is grass to be cut frequently, hedges to maintain, gates to be painted and repaired or replaced when vandalised, wood chip to be spread when paths get muddy, the crescent mound and Lime Kiln to be trimmed, cow parsley to eradicate, paths to be kept clear of brambles and briars, and a pond as well.

Since the inauguration the CPMGT have devolved the maintenance of the 'Green' to the Cleeve Prior Heritage Trust, because they have the body of volunteers necessary to do the physical work. Twice a year the Heritage Trust organises a working morning to help with specific tasks in the Autumn and Spring. Unfortunately the clear up on Sunday 4

November elicited a poor response which was very disappointing. Hopefully this is down to a last minute change of date due to poor weather on the original date. However thanks to funding from the Parish Council the pond has been scraped and trees and weeds removed. We rely heavily on the goodwill of our volunteers but it is a limited resource and it is important that those who benefit from the Millennium Green who are able to spare a few hours come and show willing a couple of times a year. So please next time you see a working party request do try to come along and help.

Note to dog owners – there are only a few who don't pick up the poo and make it unpleasant for all and dangerous for small children using the Green. Please don't be lazy; go out with bags and use them!!!

Christmas Provisions

We have Heritage Trust Cider and Apple Juice for sale and logs to order. Just contact me on the number below.

And Finally

We would like to wish everyone a very Happy Christmas and Joyous New Year. A big thankyou to those who have supported the Heritage Trust throughout 2018. If you would be interested in becoming one of our Tuesday morning volunteers please give me a ring for details.

Brian Taylor

November Nestbox day

Hmm, there is more to making a nestbox than I imagined. Mine was a sparrow box, and sparrows are communal nesters so my nest had three compartments. Incidentally a good place to site a sparrow's nest is high up under the gutters but not facing into the sun at midday otherwise the chicks will roast. As I twiddled bits of wood and began to drill holes I started to wonder if I'd left my IQ at home, but fortunately Peter was cheerfully at hand to pass on reminders. An enjoyable day with a surprise and welcome lunch provided halfway. I hope to get my nest up by mid November as perhaps then it will be used for overwintering. A hedgehog nest is even more complex it seems but, with a little pre limbering-up of the brain cells beforehand, I intend next Nestbox Day to make one of those as, sadly, hedgehogs are becoming so threatened that they need every little bit of consideration we can muster.

Veronica Richards

Nature & Wildlife Talk

Saturday 16th February

7.45pm – 9.45pm



In an era where our environment is facing unprecedented pressures being placed upon it, engaging people to make small changes to help nature and wildlife thrive becomes ever more important. Birds in particular are natural indicators to what is going on around us, and at the moment they are declining at an alarming rate, something that should concern us all.

This event is for anyone who cares about the environment around them, there are many reasons for species declines and there is plenty that we as individuals can do to help them.

The evening will consist of two presentations. One by local conservationist Peter Howe, with a focus on our local environment, habitats and wildlife. Including tips and advice on what you can do in your own gardens. The other by Brian Taylor from the Cleeve Prior Heritage Trust. Brian will give an update of the Trust's improvements to Field Barn and education in and around the orchards. There will also be an opportunity for some Q&A's.

To book please email:

pjhconservation@gmail.com or briandwtaylor@gmail.com

Tickets £4.00 in advance, £5 on the door

(Price includes a glass of wine!)

Memorial Hall, Main Street, Cleeve Prior WR11 8LE
Bar Available – Doors open 7.15pm



CLEEVE PRIOR GARDEN CLUB

On a very murky November evening our spirits were raised by a presentation from Julie Ritchie of Hoo House Nursery on "Winter into Spring".

So much colour and so many textures in the winter garden can be achieved with clever use of numerous plant groups. Julie started with a selection of grass and ferns and moved on to the evergreen and colourful heuchera family, this was followed by cyclamen, snowdrops, aconites, iris and hellebores. One example of the many effective plant groupings was placing variegated Arum next to the dark leafed Onipogan. Certainly, we were left with little excuse for an uninteresting garden in the winter.

Details of forthcoming meetings, which will start at 7.30pm, in the Memorial Hall include:

5 December - Christmas social evening

Mulled wine and nibbles will be served while watching a Christmas Wreath Demonstration given by Jayne Caithness of Vale Garden Flowers, followed by a short discussion on allotments by Roger Onions.

9 January – AGM and Gardener’s Question Time

After a short AGM, it’s your opportunity to ask an expert any questions with regards to your garden. 2019 subscriptions will be due and new members are warmly welcomed.

6 February – An Evening with Chris Beardshaw, an award-winning British garden designer, plantsman, author, speaker and broadcaster

Tickets for this very special event will be available to purchase from 5 December onwards. It is anticipated that the event will generate considerable interest and tickets will sell quickly. Between 5 and 31 December tickets will be available to members only, who may purchase tickets for themselves at £12 and for family members/ friends at £14 per ticket. From 1 January any remaining tickets will be available for purchase by non-members at a cost of £14.

Tickets will be available at the Christmas Social evening or from Julie Freeman, or from Sandra Langmead.

I would like to wish all our members and visitors a Happy Christmas and many enjoyable gardening days in 2019.

Jan Stewart

News from the Kings Arms

Welcome to the newly re-opened Kings Arms

We are delighted to announce that the pub licence is now confirmed so our **opening hours** during the winter months are:

Mondays and Tuesdays: 5 pm till 11 pm

Wednesdays and Thursdays: 12 till 3 pm and 5 pm till 11 pm

Fridays and Saturdays: 12 till 11 pm

Sundays: 12 till 8 pm



Christmas opening hours:

Christmas day: 12 till 2 pm **for drinks only**

Boxing day: 12 till 11 pm, **set menu only**

The village Boxing Day Treasure Hunt will start from the Kings Arms at 12 noon. The winners will be announced here at 2 pm.

New Year's Eve Buffet and Disco: Tickets only £30 per person

9 January, 7 pm, Wine and Cheese tasting. All welcome.

We look forward to seeing you.

Donna, Dawn and the team, 01789 601706

Accommodation Wanted



We are looking for a place/places to rent in the village for some relatives and friends who will be visiting from Australia from 7 to 11 January 2019

If you have a holiday let available during that time, please contact Evelyn and Peter Wilson.

Thank you.

Cleeve Prior Ramblers

On Saturday 17 November a larger than usual group of 24 ramblers plus 5 dogs set out from *The Horse and Groom* at Bourton-on-the Hill. We followed the Heart of England Way to the picture-postcard village of Longborough and then returned along the Monarch's Way, there being some discussion as to the identity of the monarch in question - Charles I was a suggestion*.



Once the early morning mist had lifted the weather was crystal clear. The gently rolling hills of the Cotswolds offered a ramble which was not too demanding, and although there were a large number of stiles and narrow foot-bridges, these were negotiated without undue difficulty. As expected there were large numbers of sheep, rather less expected were three deer which passed close by causing a certain amount of excitement. There were good views of the Indian-styled Sezincote House, well described by the poet John Betjeman, and of Bourton itself as we ascended at the end of the ramble

As always there followed a lunch which was particularly good, so much so that a number of the group ordered dessert! By general consent this was a most enjoyable and well organised ramble for which Javier and Liz received a well-deserved round of applause

The next ramble is scheduled for 19 January. Please let Lis and Mick Hughes know by the 11th if you wish to take part.

Ron Solomon

*Further research has revealed that the Monarch's Way marks the escape route of Charles II after the Battle of Worcester in 1651.

Carol Singing 22 December

The Ramblers will again be carolling their way along the Village on the evening of 22 December.

We will be ringing a bell to herald our arrival so please listen out for us and join in if you wish. All money collected will go to the St. Andrew's Church maintenance fund.

Celebration of the Spoken Word

Don Barber of The Old Cider Mill is pleased to announce that he will be hosting another evening at the New Stratford Playhouse, 14 Rother Street, Stratford, on **Friday 25 January** at 7.30 pm. Don wishes to thank those of you who came to the first of these events which was a great success, with an eclectic mix of contributors including Peter Netchaef from the village, a retired solicitor, an ex-soldier, Paul a street busker with an amusing tale of being moved on, Wendy Freeman, a well-known local poet, and a slightly eccentric poet who Don says lives with him in The Old Cider Mill, and who finished off the evening with several poems including 'Comedy' which ends with the following verse:

When you meet someone without a smile
Give them yours as a gift of fraternity.
That is real comedy
And your eternity.

Come on the 25th and read a poem, yours or a favourite by someone else. Talk about a dramatic event in your life. Tell a story you are thinking of writing or have written. Share something which has made you laugh recently. Help create something new with others from the audience. Come and join in or watch others from the audience performing. Don says it should be another interesting, entertaining and fun evening.

Women's Fellowship

Our November meeting was most interesting. It was about members' favourite book. We had a good selection, a 1908 Oscar Wilde story, 1948-1951 children's books, right up to modern day reading. We were very sad that it was Sandra's last meeting, we shall all miss her.

The meeting on Tuesday 4 December, 2.15- 4 pm, will be on cake decorating. Bring a board and rolling pin with you so you can join in. Can you please let me know if cannot come and also bring any outstanding Subs.

Our January meeting will be a New Year Lunch on Tuesday the 8th. Details will be given to members in December.

Meryl Holdbrook

Seasonal events in Worcestershire and Warwickshire

Pershore Choral Society Christmas Concert

Saturday 15 December, 7.30 pm, in Pershore Abbey
Vaughan Williams: Fantasia on Christmas Carols plus a selection of seasonal carols, readings and music, and featuring Prince Henry's High School Chamber Choir. Tickets from Susan Mortimer

Alcester Singers Christmas Concert,

O Come Emmanuel, a work for Advent and Christmas by Alan Bullard
Carols with audience participation.
Saturday 8 December in St. Nicholas Church, Alcester, at 7.30 pm.
Tickets £12, under 14 free, from Bridgett 773440. Refreshments available

Bidford Area Community Choir Winter Concert

Saturday 1 December, 7 pm, The Barn, Waterloo Road, Bidford
Tickets on the door £7.50, including refreshments. Under 16 free. All welcome. www.bidfordareacommunitychoir.weebly.com

Evesham & District Music Club

Friday, 11 January, 2019, 7.30pm, Evesham Arts Centre
Concert By Benjamin Grosvenor - Piano
to include works by Schumann, Janacek, Prokofiev and Liszt
Tickets £10 to £25 from the Arts Centre and Almonry, Evesham; online at www.evesham-music-club.co.uk; and by phone on 01386 446944

St Joseph The Worker Catholic Church

Quinney's Lane, Bidford on Avon B50 4JL

Times of Mass: 5.30pm Saturday; 11am Sunday

Parish Priest: Canon Garry Byrne

Telephone: 01789 773291 Website: sjtw-bidford.org.uk

A warm welcome to all visitors



Amanda Copperthwaite Select Mortgages

For all your Mortgage and Protection Requirements

Remortgages / Home Movers / Additional Borrowing / First Time Buyers /
Help to Buy / Buy to Lets

There are so many mortgage products available and finding the right one is not easy. Let me do the hard work for you, from the beginning through to completion, liaising with lenders and solicitors on your behalf.

For personal, professional, no obligation mortgage advice from a qualified and experienced "whole of market" mortgage consultant, please call or text me 07785 270217 or email amanda@select-mortgages.com. I do not charge fees for my services.

Select Mortgages UK Ltd is authorised and regulated by the Financial
Conduct Authority FCA 571378

Your home may be repossessed if you do not keep up with repayments on
your mortgage.

Food Fayre

Established 1973, Catering for all occasions

Canapés, Casseroles and Desserts
Cocktail, Lunch and Dinner parties
Freezer food for individuals and families
Buffets, breakfasts, suppers, hampers and cakes

For hire:

China, cutlery, linen and champagne glasses and all you need in your
kitchen and for a party

Meals, prices and menus to suit individual requirements
can be delivered or cooked and served at your home or venue.

Cairi Dyson, Email: cairid@yahoo.co.uk

Tel: 01789 491417, 07803 720184

Quality dining with exceptional service at
The Ivy Inn
Located in the heart of North Littleton



The Ivy Inn proudly invite you to dine in their Restaurant.



Traditional Sunday Roast Served 12 noon - 4.00pm



**Lunchtime & evening à la carte menus available in a relaxing
and friendly atmosphere**

Booking advisable

**01386 834841 www.theivyinn.co.uk
Arrow Lane, North Littleton, WR11 8EF**

COTSWOLD UPHOLSTERY

serving the Cotswolds and surrounding areas
Re-upholstery – wide range of fabrics and leather

Wing armchairs, suites, chaises longues

Loose covers

Frame / spring repairs

Call Tony on 01789 621156, 07956 910701

Over 30 years' experience, domestic and commercial

7 days a week, 8 am to 9 pm

RWH Accountancy Limited

Personal Tax Returns From £95

Sole Trade Accounts From £295

Company Accounts From £495

Other Services: VAT Returns, Bookkeeping, Payroll

Contact Richard: 01386 291007 – richard@rwhaccountancy.co.uk

WILDLIFE & WILDERNESS

**OUTSTANDING TAILOR-MADE HOLIDAYS &
EXPERT LED TOURS WORLDWIDE**

Safaris : Luxury Holidays : Northern Lights : Winter Activities

Expedition Cruises : Family Adventures

AFRICA : INDIA : LATIN AMERICA : AUSTRALIA :

NEW ZEALAND : CANADA : EUROPE.

CALL US AT OUR BROCKWEIR OFFICE
01625 838225, WILDLIFEWILDERNESS.COM

Dr Steve Banner (FRGS)

The Complete Property Improvement Package



RP JOINERY

Carpentry & Painting service
Bespoke Furniture & Joinery Manufacturing
Fitted Bedroom & Kitchen Installations
Garden & Property Maintenance

Tel: 01905 670637

Visit our **NEW Website**: www.rpjoineryshop.com;

E Mail: rp-joinery@hotmail.com



eezyPC

. . . is fixing IT

Computer and Laptop repairs

Microsoft Certified Professional

Wireless * Broadband * Hardware * Software

On-Site * Home Visits * 01386 576132

Creative Hair & Beauty

Blackminster Business Park, Evesham WR11 7RE

Tel: 01386 833397

Consult our website for full information on our hairdressing and beauty treatments: www.creativehairblackminster.co.uk

Window Cleaner

Gutter cleaning, patio jet spraying. Local service.

Jarrad Gavin

42 The Close, Cleeve Prior

01789 490672; mob 07342 965960

MG Roofing Repairs

No job too small.

Slates, tiles, ridge tiles, leadwork, Guttering, Firestone Flat Roof Systems, Chimneys, repointing.

Storm Damage and Insurance work welcome

Stratford upon Avon and surrounding areas

01789 490672, 07799 870848

mgroofingservices@btinternet.com



Cleeve Prior Garage



John Stanley, Hoden Lane, Cleeve Prior, WR11 8LH

Tel: 01789 773795; Mobile: 07977 333719

We offer a full range of garage services at competitive prices:

Brakes, Clutches, Diagnostics, Exhausts, Timing Belts, Tyres, MOT Preparation, MOT Repairs, Servicing, Suspension, Collect & Return Service,

Federation of Small Business - 35 years' experience!

web www.cleevepriorgarage.co.uk

email jcsmotors@yahoo.co.uk

VILLAGE NOTICES

The WCC Mobile Library service makes one stop in the village on the 4th Tuesday of each month. It will stop in The Close between 10:15 and 10:35 am.

Cleeve Prior Memorial Village Hall

200 Club winners

November £50: Pat Cooper

December £100: J & J Hayward

December £50: Gwen Mitchell



Safer Neighbourhoods Team

Constable Jamie Lee

PCSO Bradley Sansom

Collar no.2803

Collar no.40246

PCSO Elliott Wilson, Collar no.40271

The Team will be holding regular informal drop-in sessions in the Police Post on Thursday morning between 10 and 11 am (operational needs permitting). Village residents are invited to call in and meet the team for a chat or to report issues of concern.

Neighbourhood Watch: cleeveneighbourhood@gmail.com is the place to report any suspicious cars or people in the neighbourhood. You will not be required to give your name or details.

Follow Cleeve Prior on Facebook at:

<https://www.facebook.com/cleevepriorvillage>

and Twitter: CPPC Cleeve Prior



VILLAGE EVENTS

Date	Event	Time	Contact	Venue
4 Dec	Women's Fellowship	14.15	M Holdbrook	Hall
5 Dec	Garden Club	19.30	J Stewart	Hall
9 Dec	Christmas Family Cinema	16.00	Mgt.Cttee	Hall
10 Dec	Parish Council Meeting	19.30	Par.Clerk	Hall
12 Dec	Tea Room & Lending Library	14.30	B Walker	Hall
18 Dec	Seniors' Lunch	12.30	Mgt Cttee	Hall
21 Dec	Term ends			
26 Jan	Boxing Day Treasure Hunt	12.00		Kings Arms
January 2019				
7 Jan	Term starts			
8 Jan	Women's Fellowship NY lunch		M Holdbrook	
9 Jan	Tea Room & Lending Library	14.30	B Walker	Hall
	Garden Club	19.30	J Stewart	Hall
14 Jan	Parish Council Meeting	19.30	Par.Clerk	Hall
23 Jan	Tea Room & Lending Library	14.30	B Walker	Hall
30 Jan	Bridge Club	20.00	B Taylor	Hall
February				
6 Feb	Garden Club, Chris Beardshaw	19.30	J Stewart	Hall
11 Feb	Parish Council Meeting	19.30	Par.Clerk	Hall
13 Feb	Tea Room & Lending Library	14.30	B Walker	Hall
16 Feb	Nature & Wildlife talk	19.15	P Howe	Hall
18 Feb	Half Term			
27 Feb	Tea Room & Lending Library	14.30	B Walker	Hall

The CP Bowls Club meets in the Hall on Tuesday afternoons and evenings and on Thursday evenings, from September to May. Contact: Linda Garnett-Clarke on 773287.

Exercise classes in the Memorial Hall

Mondays at 10:30: **Circuits Class**..Adam 07860 679031.

Mondays, 18:15 – 19:15: **Yoga**.

Wednesdays 12:00 and Fridays 10:00: **Tai Chi**.

Contact Sue Robinson for full details of Yoga, Pilates and Tai Chi. 773805

The Rotas December 2018 and January 2019

Sidesmen

2 December	Benefice service South Littleton
9 Dec	Mr J Tamayo
16 Dec	Mrs E Marshall
21 Dec 6.30 pm	Mr & Mrs A Taylor
23 Dec	Mr S Lupton
24 Dec 11.00pm	Mrs S Robinson
25 Dec 10.30am	Mr J Tamayo
30 Dec	Benefice service Offenham
6 Jan	Mrs L Hughes
13 Jan	Benefice Service
20 Jan	Mr A Taylor
27 Jan	Mrs M Greenwood
3 Feb	Mrs L Tamayo

Church Flowers

2 Dec	No
9 Dec	Flowers
16 Dec	During
23 Dec	Advent
25 Dec	Mrs A Carless
6 Jan	Mrs J Selby
13 Jan	Mrs A Carless
20 Jan	Mrs L Hughes
27 Jan	Mrs A Carless
3 Feb	Mrs G Carr

Church Cleaning

Mrs S Richards
Mrs B Walker
Mrs L Hughes
Mrs J Winter
Mrs L Hughes
Mrs B Walker
Mrs N Blakely
Mrs L Hughes
Mrs A Carless

the work
by aimee stanley

Aimee Stanley
(daughter of John at the Garage)
Your local Mobile Hairdresser and
Freelance Makeup Artist.
All hairdressing services and makeup
or nail treatments for those special occasions.

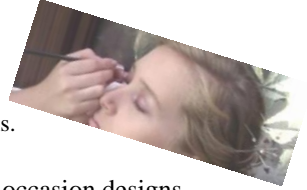

Mobile: 07392 297511

Able to carry out everyday treatments or create special occasion designs
*Pamper Parties * Proms and Weddings * Shellac * Minx
Facials * Pedicures * Manicures * Special occasion hair services*

McTimoney Skeletal Therapist
Humans & Animals Treated

Christine Venfield
Member of the Association of McTimoney/Corley Therapists

01386 833391 | 07767 735 837
cjb33@btinternet.com
South Littleton Clinic | Blacksmiths Close | South Littleton | WR11 8YK

Copy for inclusion in the **February** edition

By Thursday 24 January please

(NB: there will not be a separate January edition)

Please submit copy by email to the following **NEW**

email address: cleevpriornewsletter@gmail.com

The Editor and all persons named in this Newsletter can be contacted at the
above email address.

Advertising: Please contact the Editor for information.

The Editor would be pleased to receive any photos of local interest for possible
inclusion in future Newsletters. Please email them to the above address.

This Newsletter is published by St. Andrew's PCC